PGLChemie LLC

03164, Bulakhovskogo 5 st. Kiev, Ukraine

isrlab@protonmail.com

Solriamfetol Hydrochloride

Expected MW: 194.23 (freebase), 230.69 (hydrochloride)

IUPAC Name: [(2*R*)-2-amino-3-phenylpropyl] carbamate, 1:1 hydrochloride

Testing date: April 17, 2026

Structure:

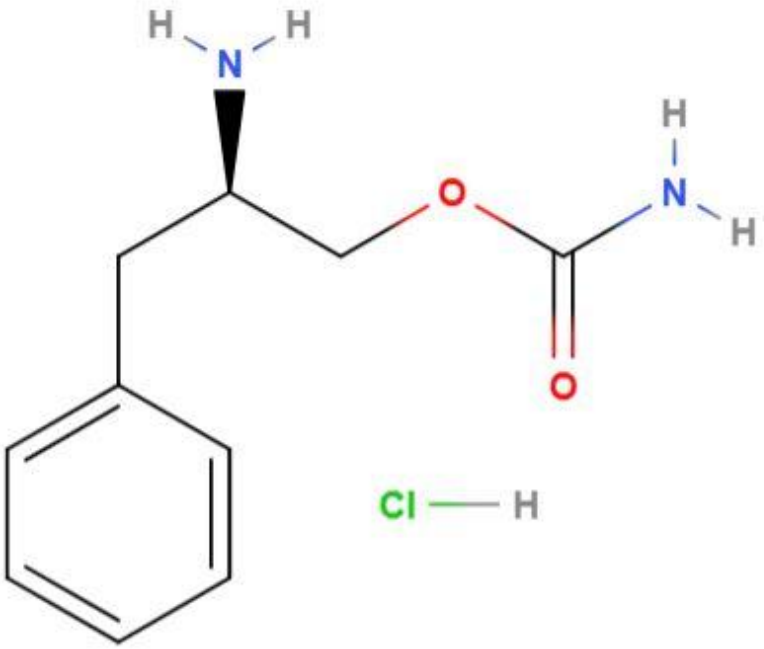

LCMS:

#	RT	DAD1A	DAD1B	MSD1	ELSD	MSD1 ions	MSD1 rt	MSD2 ions	Info
1	0.638	---	---	86.7%	---	195.0(95),91.2(5)	0.646	---	
2	0.641	97.6%	100.0%	8.4%	100.0%	134.0(81),178.0(19)	0.648	---	Corresponds to in-source fragmentation with loss of all substituents
3	0.675	2.4%	---	4.9%	---	209.2(100)	0.682	---	

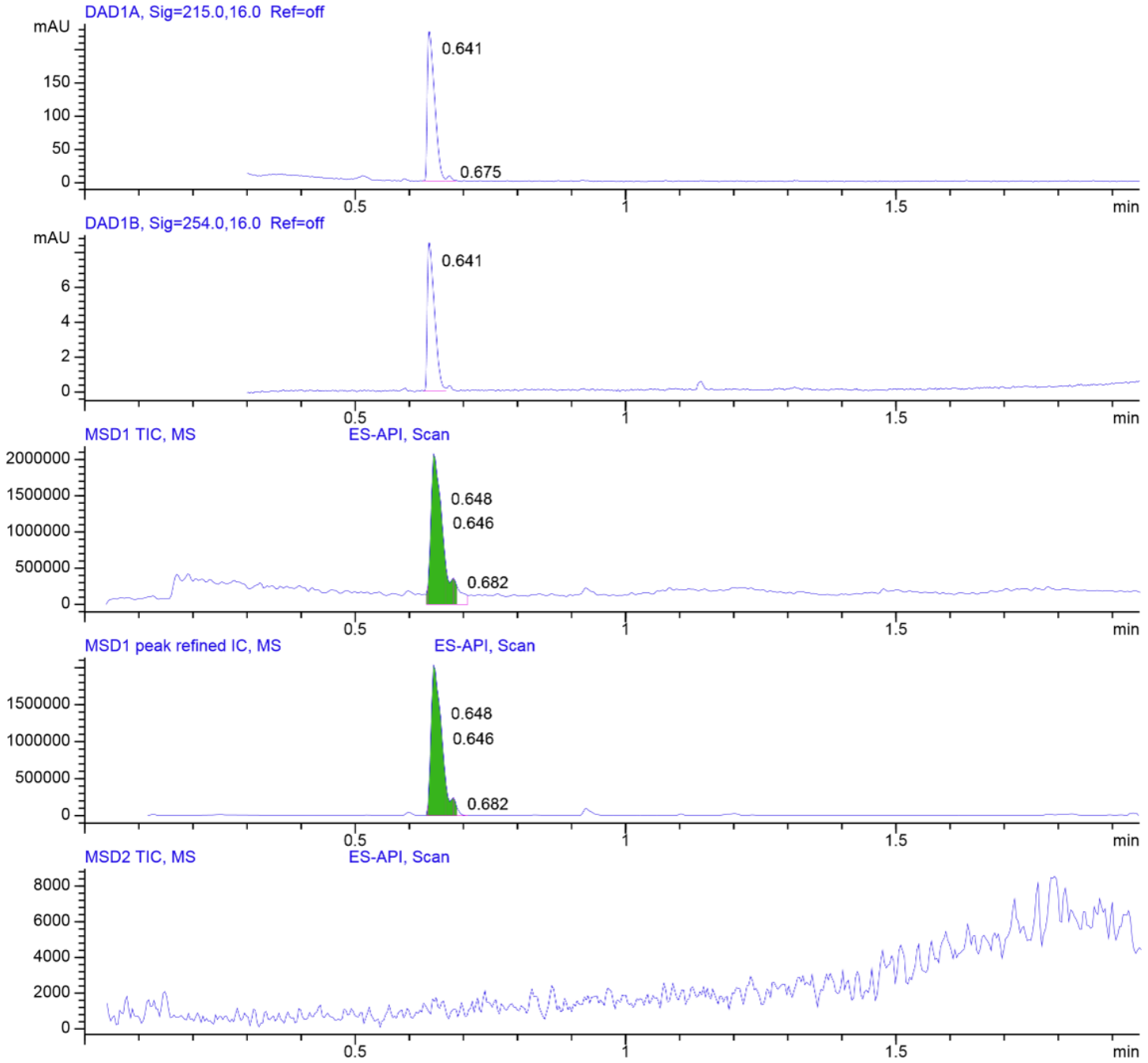

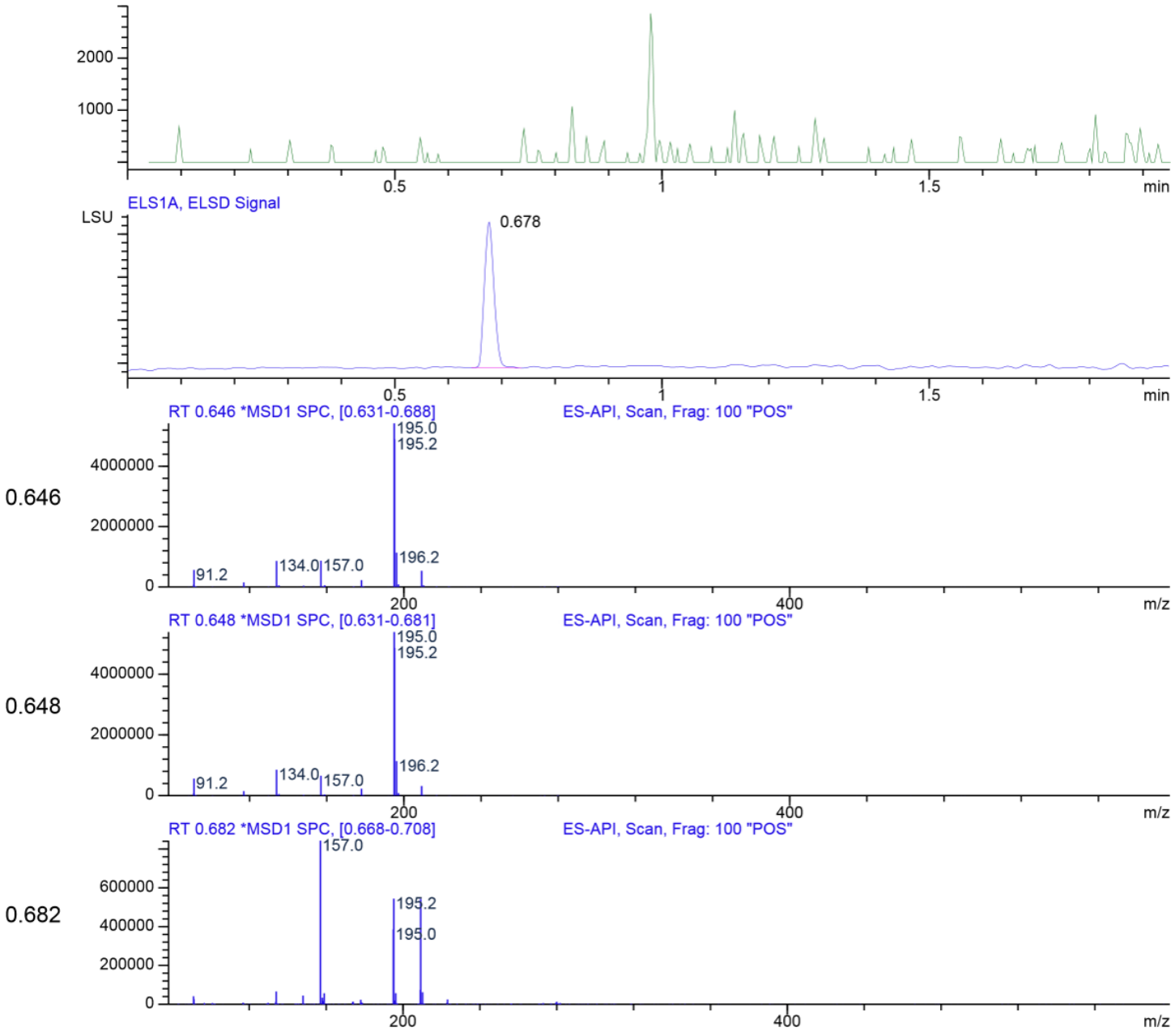

^{1}H NMR:

Not available

Disclaimer

This Certificate of Analysis is provided by PGLChem for informational purposes only. It confirms that the product meets the listed specifications at the time of testing. PGLChem does not accept responsibility for improper use or handling of the product after delivery.